

**Dariusz Swoszowski**

**ETIUDY  
NA INSTRUMENTY PERKUSYJNE**

- 1. Tańce Góralskie na multiperkusję*
- 2. Ozwodna na kotły*
- 3. Reminiscencja na kotły*
- 4. Krakowiak na ksylofon*
- 5. Oberek na kotły*
- 6. Ciupagi na multiperkusję*
- 7. Polonez na marimbę*
- 8. Pryma na wibrafon*
- 9. Mazur na multiperkusję*
- 10. Kujawiak na multiperkusję*

lipiec 2020

# 1. TAŃCE GÓRALSKIE INSTRUMENTY

## *INSTRUMENTS*

crash

tambourine

2 cowbells

2 wood blocks

2 bongos

4 tom-toms

(I-II 5, II-III 4, III-IV 3)

snare drum

bass drum

kick drum

# 1. Tańce Góralskie

3

Crash  
Tambourine  
2 Cowbells  
2 Wood blocks  
2 Bongos

drum sticks

$\text{♩} = 140$

Dariusz Swoszowski

*mp* *f*

4 Tom-toms  
Snare drum  
Bass drum

Kick Drum

*f*

5

8

11

rit.

*p*

4

14 A tempo

timpani sticks

19

23

28

34

37

41

*p*  
*f* *p* *pp*

47

*pp*

53

*pp*

59

drum sticks

*p* *pp* *p*

64

*f* *f*

68

*p* *p* *f*

72

*mf*

*mf*

*mf*

75

*f*

*f*

*f*

*fp*

78

*f*

*f*

*f*

*ff*

(Hej!)

## 2. Ozwodna

G C E Fis G

♩ = 120

Dariusz Swoszowski

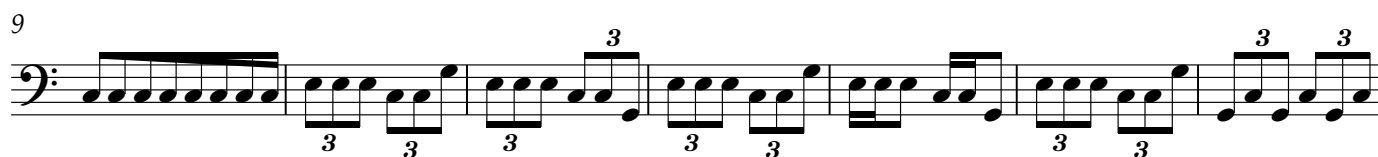

41

*f* *p* *f*

44

*p* *f* *p*

47

*f* *p* *f*

51

*p* *f* *p* *f*

57

*p* *f* *p* *f*

61

*p* *f* *p* *f*

66

*p* *f*

69

71

*ff*

### 3. *Reminiscencja*

G C D Fis A

ad libitum

**♩ ca. 60**

**rit.**

Dariusz Swoszowski

ca. 60

18

4

*f*

*p*

*pp*

ca. 40

tr

gliss.

*p* *mf* *p* *mp* *p*

[illegible]

mf

## 4. Krakowiak

Xylophone

$\text{♩} = 120$

*f*

7

12

*mf*

16

*poco a poco cresc.*

20

24

*f*

28 (8)

32 (8)

5 5 6

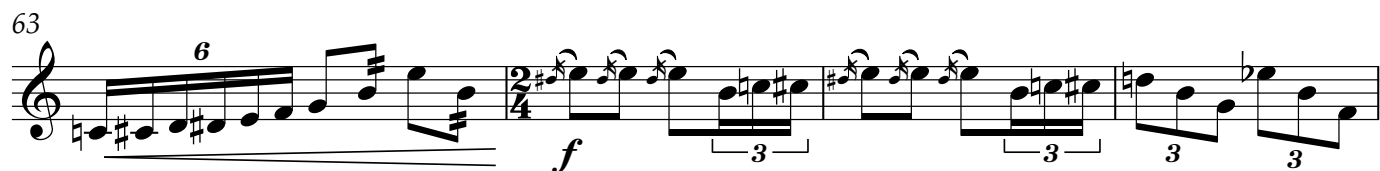

12  
67

3 3 3 3 3

72

3 3 3 3 3

79

3 3 3 3 3 3

85

3 3 3 3 3 3

91

3 3 3 3 3

(b)  
tr

96

6 6

## 5. Oberek

A C D F G

**♩ = 50**

Dariusz Swoszowski

Dariusz Swoszowski

10

10

*trem*

*p*

18

18

Example 18 is a musical score for a bass line. It consists of seven measures. The first measure contains a triplet of eighth notes. The second measure contains a triplet of eighth notes. The third measure contains a triplet of eighth notes. The fourth measure contains a triplet of eighth notes. The fifth measure contains a triplet of eighth notes. The sixth measure contains a triplet of eighth notes. The seventh measure contains a triplet of eighth notes. The score includes a tremolo symbol (tr) above the final measure and a dynamic marking of  $f$  (forte) below the final measure.

26

26

(soft sticks)

**♩. = 30**

33

33 

40

[illegible]

48

48

tr~ tr tr~

56

*tr* *tr* *tr* *tr* *pp*

63 (normal)  $\text{♩} = 50$

*f* (A D E G A) *tr* *p*

70

*3* *3* *3* *3* *3* *3* *3*

77

*tr* *f* *3* *3* *3*

82

*3* *3* *3* *3* *3* *3* *3* *3*

86

*tr* *3* *3* *3* *3* *3*

91

*3* *3* *3* *3* *3* *3* *3* *3*

95

*tr* *3* *3* *3*

## 6. CIUPAGI - INSTRUMENTY

### *INSTRUMENTS*

2 cowbells

4 wood blocks

4 tom-toms

(I-II 5, II-III 4, III-IV 3)

snare drum

kick drum

2 Cowbells  
4 Wood blocks  
4 Tom-toms  
Snare drum  
Kick Drum

cowbells wood blocks  
tom-toms snare drum

## 16

Dariusz Swoszowski

[illegible]

17

17

3 3

3 3

21

3 3

3 3

25

3

mp

mp

5 5

4/4

29

3 3 3

3 3

32

3

f

f

3 3

35

39

43

47

52

accel. . . . .

19  $\text{♩} = 120$

55 *f*

58

61

64

## 7. Polonez

Marimba

$\text{♩} = 90$

Dariusz Swoszowski

25

*p* *mf*

29

33

38

*f* *mp*

41

43

*p*

45

*f* *p* *f* *p*

6 3

49

*f* *p* *f* *p*

6 3

54

*f* *p* *f* *p*

3 3 3 3

59

*f* *p*

3 3 3 3

61

rit. . . . .

*f* *p*

6 3

## 8. Pryma

*Engine On*  
♩ = 60

Vibraphone

*mf*

*Engine Off* Dariusz Swoszowski

*p* *f* *p*

6

*f* *p* 3 *mf*

11

14

*p* 6 6 6 6 6 6 6 6 7

16

6 3 3 3 6

## 9. MAZUR - INSTRUMENTY

### *INSTRUMENTS*

2 cowbells

crash

4 tom-toms

(I-II 5, II-III 4, III-IV 3)

snare drum

kick drum

## 9. Mazur

**♩ = 180**

Dariusz Swoszowski

2 Cowbells

Crash

4 Tom-toms

Snare drum

Kick drum

*f*

*p*

*f*

9

*f* *p*

15

20

26

26

27

32

38

43

49

54

## 10. KUJAWIAK - INSTRUMENTY

### *INSTRUMENTS*

2 cowbells

4 tom-toms

(I-II 5, II-III 4, III-IV 3)

snare drum

kick drum

# 10. Kujawiak

29

2 Cowbells

4 Tom-toms

Snare drum

Kick drum

$\text{♩} = 90$

Dariusz Swoszowski

5

*p*

9

*f*

14

$\text{♩} = 95$

22

$\text{♩} = 90$

*p*

*p*

26

31

35

$\text{♩} = 95$

35

43

50

59

*p* *f*

67